



OUTWOOD NEWS

**OUTWOOD
NEWS**

**COPY DATE
FEBRUARY**

**Friday
15th January**

*Late copy cannot
be inserted without
prior agreement.*



Please submit
copy to:
**anne.morle
@outwood.org**

DECEMBER 2020 & JANUARY 2021

REPUTATION FOR TOP QUALITY ROOFING



FOLAN & JOHNSON

ROOFING SPECIALISTS

Established in 1988



Traditional Roofing • Slating • Leadworks • Three Layer Flat Roofing • Horsham Stone • Velux Windows



- Handmade Clay Peg Tiles • 3 Layer Felt Flat Roofing • Traditional & Contemporary Tiling
- Natural Slate • All Aspects of Leadwork to BS1178 • CSCS Compliant

Tel: 01293 784304 • Mob: 07768 695616 • info@folanandjohnson.co.uk • www.folanandjohnson.co.uk



The best home
to be in is
your own

Having Home Instead Senior Care help me around the house means I don't have to go anywhere.

Stanley T
– Stanley T.
Client

COMPANIONSHIP | MEALS AND NUTRITION
PERSONAL CARE | MEMORY CARE

If, like Stanley, you would like to remain in your own home, we can help.

homeinstead.co.uk/reigate
or call 01737 529 793

Each Home Instead Senior Care® franchise office is independently owned and operated. Copyright © Home Instead Senior Care 2019.

ROGER MESSENGER

To most in Outwood “Roger” quite simply meant Roger Messenger – trustee of the charity Lloyd Hall, long-time chair of Lloyd Hall Management Committee, some-time chair of the Village Show Committee, fundraising auctioneer *par excellence*, classic car enthusiast, musician and band leader plus commander-in-chief of three charismatic golden retrievers. A connoisseur of the finer things in life, a little known fact is that he was also fluent in Russian!

Very sadly, Outwood News reports that Roger has died after a tragic accident in his home.

Roger’s enthusiasm for and inspirational influence on the village was boundless. It was in very large part his leadership, expertise, negotiating skills and sheer hard work over many years which turned into reality the concept of demolishing the old Lloyd Hall and creating a new one.

It will be no surprise that in his professional life Roger was also of considerable influence. Senior partner of a London firm of surveyors with origins back in the 1840’s, twice president of the IRRV, Institute of Revenues, Rating and Valuation, chairman of TEGoVA, The European Group of Valuers’ Associations, which is a pan-European association of 70,000 registered valuers – and more. Roger was amongst the top few in his field and was regularly called upon either to act as expert witness or to arbitrate in high profile legal cases.

Roger put all that expertise and background knowledge to great effect for the benefit of Outwood.

Roger will be remembered for his great kindness, wise advice, sense of humour and friendship.

Outwood will always be grateful to Roger and he will be greatly missed.

Rector's Ramblings

One of the things that has struck me about writing my magazine letters this year is how fast the situation changes. Editorial and printing deadlines mean I write two or three weeks before the beginning of the month I'm writing for and I'm left wondering what our world be like by the time you come to read what I'm writing – and this month especially so. For the first time in my ministry I'm not yet certain how to plan the Christmas services this year. There will definitely be Christmas services on our website (www.windmillchurches.co.uk) but at this point, whether we may also be allowed services in church and what form they might take, who knows?

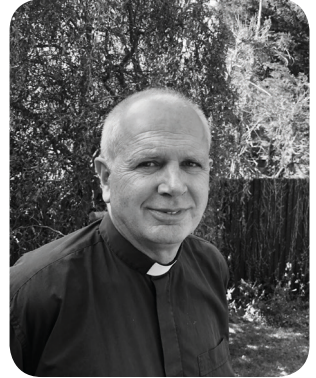

This has been the year when everything has been different, and different in ways that would have been unimaginable at the beginning of the year. Maybe you're feeling the same uncertainties about plans for Christmas as well. Thinking of plans reminds of the saying *The best laid plans of mice and men often go awry*, adapted from Rabbin Burns (and after all this is a New Year letter as well so it seems appropriate to bring him in!). His poem *To a mouse* is an apology from a ploughman to a mouse for accidentally destroying the mouse's home. In the poem the mouse's plans are disrupted by man but one Christmas, 200 years ago in a little village in Austria, a mouse disrupted man's plans. . .

The story goes that the day before Christmas, Christmas Eve, the church organ had broken down – a mouse had eaten a hole in the bellows. The young pastor of the church wondered what to do – it would be a silent night without the organ – and with that he remembered the poem he'd written a couple of years earlier 'Silent night'. He showed it to the organist who there and then wrote out a simple tune to be played on a guitar. And that night at midnight mass the priest and the organist sang the song to the congregation – and a carol was born. *Silent night* is a beautiful carol, originally written in German and translated into nearly 300 languages and dialects across the world.

Throughout this year we have lived with so much uncertainty and as Christmas approaches uncertainty is still with us. But Silent Night tells of the birth of the Christ child and of the light and love of God that he brings into the world. What the Christmas story is all about. In our uncertainty the celebration of Christmas reminds us of the certainty that the most important things in the world are love and kindness – and at heart they are the same thing. And I think if the pandemic has taught us anything, as individuals, as a community and as a world, it has taught us that.

CHURCH NEWS

So however uncertain your plans are for Christmas, the timeless certainty of the message of Christmas sounds out across the years. And this year especially (though this is also true of every year), it tells us that the best things we can ever do, the best ways we can live our lives, come from love and kindness, sharing them, spreading them around, reaching out to one another and bringing the light and life and love of God into the world.

And you know, one thing I'm certain of, one way or another, is that we will be singing Silent Night this Christmas:

*Silent night! Holy night!
Son of God, love's pure light
Radiant beams from Thy Holy Face
With the dawn of redeeming grace,
Jesus, Lord, at Thy Birth!
Jesus, Lord, at Thy Birth!*

With love and prayers

Nicholas

Nicholas.calver@btinternet.com



DECEMBER SERVICES IN CHURCH, ONLINE AND ON CD

At time of writing no services are allowed in church, though hopefully, this will have changed by the time you read this. The latest information about services can be found on the church website (www.windmillchurches.co.uk) and on the noticeboard at the church. But whatever the guidelines about services taking place in church, all the December and Christmas services will be available on our website.

The Church is open for private prayer each day. Please follow the guidelines posted on the door.

If you don't have internet access but would like to be part of the weekly services, or know someone else who would appreciate them, ring or email Nicholas

(01342 842224; Nicholas.calver@btinternet.com)

and he will arrange to get a service delivered on a CD.



MR Computing Ltd



The computer repair shop that comes to you at an agreed time/day, no waiting around and no need to transport your IT equipment.

- **NO FIX NO FEE**
- **Visiting computer/IT support for home & office**
- **New computer supply & setup to be familiar**
 - **Reliable wireless range improvement**
- **Computer speed up, repairs, data recovery**
 - **Remote support**



Call: 01342 349109 / 0800 6129534

Email: office@mrcomputing.net

www.mrcomputing.net

Reviews: [fb.com/mrcomputingltd/reviews](https://www.facebook.com/mrcomputingltd/reviews)

Outside In Locksmiths

Available 24 Hours

0800 772 39 72

Domestic, Commercial, Landlord.

Lock Outs, New Locks,
Lock Repairs.

Wooden, Upvc, Composite
and Aluminium doors locks
repaired.

Fully Insured.

Free Quotes.



Checkatrade

outsideinlocksmiths.co.uk

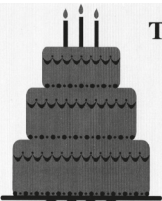

The Pink Cake Company

tiered wedding cakes
cupcake towers
cakes with edible images
feature cakes
afternoon tea cakes



lynne.messenger@hotmail.co.uk
07780 705961



YOUR personal
TRAVEL EXPERT

Sally Bosman

07498 209658 or 01737 789355

sally.bosman@notjusttravel.com

www.sallybosman.notjusttravel.com

D C Read Builders & Landscapers



'Quality Workmanship'

01342 843023

info@dcreadbuilders.vpweb.co.uk
www.dcreadbuilders.co.uk

07706 467803

ROYAL BRITISH LEGION

Outwood Branch

WE WILL REMEMBER THEM



On behalf of the Outwood Branch of the Royal British Legion, I would like to thank each and every one of you who donated to this year's disrupted Poppy appeal. By the size of the donations of which I am personally aware, you were most generous and for those of you who would like to make a donation even now, lines are still open!

Let us all hope and pray that on 11/11/2021 we will be able to commemorate those who gave their lives, in a more appropriate manner again.

Paul Daniels

Chairman Royal British Legion, Outwood Branch

Pictured left is Mason and he was remembering his Grandfather.

SMALLFIELD SUPPLIES

INDEPENDENT HARDWARE & GENERAL STORE

For your home, garden and DIY requirements

OPENING TIMES

Monday CLOSED

Tuesday to Friday 9.30am - 16.00pm

Saturday 9.30am - 12.00pm

FREE PARKING

TELEPHONE: 01342 843320

2 Woodbridge, Chapel Road, Smallfield, Surrey RH6 9NW

*Amie
Electro*

Amie Electro the friendly and professional Electrician you can trust.
Residential and commercial, single phase and three phase.
Complete and partial rewires.

Fusebox replacement and upgrades.

Inspection, testing, certification, maintenance and more!



Susanne Heldwein trading as
Amie Electro. Thorough,
methodical and solution
oriented work attitude. Active, positive,

straightforward and ethical approach. All works
carried out personally.. taking good care of
your property. Offering the full range of
domestic and commercial electrical services.

Qualified with distinction as electrical installer
(Munich, Bavaria, West Germany 1990). Established
in the UK in 2011. City & Guilds Level 3 Diploma
in Electrical Installations.

Part P registered.



*Domestic &
Commercial*

*Part P
registered*

01342 888654 / 07951 179146

mail@amie-electro.co.uk

Find the reviews

@ www.amie-electro.co.uk

Single Phase & Three Phase

*Amie
Electro*



OUTWOOD FOOD BANK

is now in action.

This will be supporting the work of Horley Food Bank, distributing to those in great need locally in Smallfield, Salfords & Horley

Donation points are located at :-

**Outwood Common
Gayhouse Lane
Scotts Hill
The Church Porch
Millers Lane
Bellwether Lane
Brickfield Road**

**'The Gallery'
'Copsley Court'
'Cammomile Cottage'
The Church
'Holly Cottage'
'Carillon'
'Juniors' next to village hall**

Please add a few non-perishables to your shopping basket, then leave in one of the donation boxes. Suggested items needed are tinned meals (chicken in sauce, meatballs etc.), tinned tuna, tinned rice pudding, tinned fruit, tinned custard, packet of noodles, instant mash, chocolate spread, mayonnaise, ketchup, marmite, squash, long life juice, WHT milk cereals, sugar, crackers, washing up liquid, house hold cleaners, shampoo, toothpaste, nappies and any sanitary items.

All will be gratefully received THANK YOU!!!



Connecting the
Arts and Crafts
community

UKCraftFairs.com



BABYSITTING

Reliable 16 year
old girl from
Outwood
available for
babysitting.

Please contact Keeva Martin
07821 736059
keeva@family-martin.co.uk

Local teenager looking for;

Dog Walking, Dog Sitting,
Baby Sitting, House Sitting,
Gardening/Lawn Mowing,
Car Washing
and any other small jobs.

Please contact Patrick Smith
patchgymnast@aol.com
07884 121110

PAT CARTER

For all your electrical work

Tel: 01342 843883

Mobile: 07711 478890

Ballast • Ceramic Tiles
Dulux Paint • Fascia • Fencing
Gardening Products • Guttering
Household Goods • Insulation • MDF
Plywood • Power Tools • Roof Windows
Sand & Cement • Timber • Underground Plumbing • uPVC
All your needs under one roof!

MITCHELLS
BUILDING CENTRE

1-9 Station Road, Horley, Surrey, RH6 9HW
www.mitchellsofhorley.co.uk

Telephone 01293 820890

Monday-Friday 7.30am-5.30pm • Saturday 8.00am-4.00pm

FREE Local Delivery . FREE Parking

YOUR LOCAL TRADE & D.I.Y CENTRE

NATURE WATCH

Autumn colours have been glorious and many trees have been hanging onto their leaves, particularly the oaks that from a distance, look a dull, reddish brown but when the sun shines the colour changes to a glistening bronze. High winds, mainly the leftovers of Caribbean hurricanes, have been a regular feature over the last two months but I always think of them as nature's broom usually piling leaves in the difficult to reach corners. From mid October to mid November the general pattern was for generally mild conditions but with one or two frosty nights at the half-way stage, which finished off the dahlias. The last of the swallows left for their winter quarters in late October to fly south over the west of France, Spain, Morocco and the Sahara down to South Africa. By early November wood pigeon numbers increased locally with the arrival of flocks of birds from the north as they migrate to their winter feeding grounds in the south and south west of the country.

The cooler moist conditions of autumn are ideal for fungi, when many produce their fruiting bodies, such as the white caps of the edible ones including field mushrooms and the chef's favourite the chanterelles, or the toxic or downright poisonous such as the white spotted bright red toadstool the fly agaric. Fungi are fascinating organisms and there is no doubt that without them life on earth could not exist. There are believed to be between 1 and 3 million species worldwide of which about 120,000 have been identified. Here in the UK there are over fifteen thousand, hence the reason that it is often difficult to identify some of the more unusual or uncommon ones. Such was the case at a property near South Park manor when I came across what at first seemed to be dark brown, almost black, fallen leaves on the front lawn. On closer examination and research they turned out to be Bay Cup fungi (*Peziza badia*) one of a family of over a hundred species of fungi that grow on old wood and dung and can be found across Europe and parts of Asia. Bay refers to the reddish brown colour of the young fungi which darken to almost black as they age. An unusual feature is the method of spore distribution in that wind-blown particles landing in the cup trigger the release of spores.

It was back in October 2010 that I mentioned on a visit to my daughter Elaine's in northern France, I saw, for the first time, a swallowtail butterfly, which is a slightly different to our rare sub species found in Norfolk. However, an even bigger surprise was to receive a photograph from Elaine, once again taken in her garden, of a scarce swallowtail (*Iphiclydes podalirius*), also called a sail or pear-tree butterfly. It is very rare in the UK but fairly common across Europe. The wings are delta shaped with black tiger stripes and span of between 6.5 and 8cms; the main host plant is blackthorn.

An exciting piece of good news to end the year is that the UK is creating a 690,000 square kilometre protected marine reserve around Tristan da Cunha, which will be over three times the size of the UK.

Finally a couple of books that will make great reads over Christmas;

Crow Country by Mark Cocker published by Vintage provides a fascinating insight into the lives of rooks.

The Salt Path by Raynor Winn published by Michael Joseph tells the story of a walk around the South West Coastal Path.

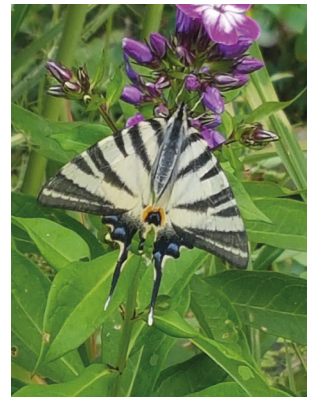

Mike F Johnson



**Home or Office
Desktop – Laptop – Network
Specialists**

We Come to You!

On-site or pickup and return service

Fixed price repairs - 1000+ Clients
25 yrs+ experience - No Fix No Fee

Call Steve or Caroline

01342 834267

07771 666759

enquiries@sensiblepcsolutions.co.uk

www.SensiblepcSolutions.co.uk

**KEEPING OUTWOOD
BUG FREE FOR 16 YEARS**

ANTIQUE FURNITURE RESTORATION

**ALL ASPECTS OF
FURNITURE REPAIRS AND
POLISHING UNDERTAKEN**

**INCLUDING MODERN
FURNITURE**

30 YEARS' EXPERIENCE

**FREE ADVICE AND
ESTIMATES GIVEN - CALL**

STEVE PEACOCK

01883 743879

STONEMAN FUNERAL SERVICE

Caring Dignified Professional

Fifth Generation Family Funeral Director Est 1865

Prepaid Funeral Plans • Private Chapels of Rest • Home Visits

24Hr Emergency Service

INCORPORATING: GALYER & CO: 45-47 HIGH STREET GODSTONE

TEL: 01883 740123 Godstone

HEAD OFFICE & FUNERAL HOME: DORAN COURT, REIGATE ROAD, REDHILL

TEL: 01737 763456 Redhill

MEMORIAL OFFICE & SHOWROOMS FUNERAL ARRANGEMENT ROOM: 49 BELL STREET, REIGATE

TEL: 01737 243164 Reigate



For free advice and guidance on Registration or the Coroner's procedure

FREEPHONE 0500 474 444





CHARTERED DESIGNERS PROJECT MANAGERS

Architecture ❖ Interior Design
Engineering ❖ Surveying
Town Planning ❖ Project Management

**For all aspects of building
design and construction**

Contact Bill Morle FCSD MFPWS

01342 843336

email: bill@a-bdesigns.co.uk



Cheeld Wheeler & Co

CHARTERED CERTIFIED ACCOUNTANTS



Taxation & Accountancy services for:

- Business Start Ups
- Limited Companies
- Individuals
- Partnerships

Call: **01737 224891**

www.cheeldwheelerandco.co.uk

Helgaz Flowers

Modern & Traditional Floristry
Flowers to suit all budgets
Weddings, Funerals
and all other occasions

01342 843777

helgazflowers@gmail.com

www.helgazflowers.co.uk

Please like us on 

1b Wheelers Lane, Smallfield, Surrey RH6 9PT





OUTWOOD PARISH COUNCIL

NOVEMBER MEETING HIGHLIGHTS

Planning Matters We were joined, this evening, by some extra local residents, keen to discuss the planning application: **2020/1461, The Standard, Brickfield Rd, Establishment of an annual temporary (April to October) glamping site (max 10 Bell tents)**. The residents expressed concern that not all the comments submitted were appearing on the website. District Councillor (Cllr) Harry Fitzgerald reassured the residents that the planning officer responsible would ensure all the comments would be considered before a decision is made. Cllr Jane Howard advised that comments have been submitted on behalf of the Parish Council. Cllr Fitzgerald has followed up with the planning officer to ensure all comments, submitted in whichever format, would be attached to the application.

Eleanor, our local **National Trust** Ranger, is back in her office and the Volunteers hope to be able to get back to work in the spring

Plans to install additional **Defibrillators** in the village continues with plans for one to be installed at the Dog & Duck.

Castle Asset of Community Value - please see elsewhere in this issue

Cllr Howard will be progressing with the project to install a **natural play trail** in the woods

Our local MP, Claire Coutinho, has initiated a Local Roads Survey for Burstow, Horne & Outwood. By now you should have had one through your door.

If you have any concerns at all about the use of our roads by HGV's you should complete the survey and return it to Clare as soon as possible. It is vital that residents complete and return the survey, to provide evidence of the HGV levels travelling along and through our local areas. **Please include details of the roads you feel are most affected.** If you have not received the survey please do get in touch and we will get one to you.

Sustainable Outwood

The application for funds to carry out the feasibility study has been submitted to the Energy Hub. We should know the result of the application in January

Members of the public are invited to attend our meetings. Please contact parish.clerk@outwood.org and you will be sent a link to the Zoom meeting

Next Meeting: Tuesday 12th of January at 8pm

For meeting agendas and minutes and any current planning applications please visit the website at www.outwood.org and click on Parish Council

CONTACT DETAILS

PARISH COUNCIL MEETINGS

Meetings are held each month except August and December

PARISH COUNCILLORS

Mary Baldock	Planning & National Trust	mary.baldock@outwood.org	842358
Barry Gosling	Planning & Lloyd Hall	barry.gosling@ ..	01293 775216
Jane Howard	Chair - Footpaths & Bridleways	janeweston899@btinternet.com	842456
Nick Wyer	Vice Chair - Roads & Verges, Wells Field	nick.wyer@outwood.org	841664
Rosie Yeldham	Community Matters	rosie.yeldham@outwood.org	844642

PARISH CLERK

Lucinda Charlesworth E-mail: parish.clerk@outwood.org 01342 843800
Brightleigh House, Millers Lane, Outwood, Surrey RH1 5PZ

DISTRICT COUNCILLORS

Kevin Bourne	07963 833154
Harry Fitzgerald	01342 832475
Colin White	tbc

COUNTY COUNCILLOR

Rose Thorn 01342 836852

TANDRIDGE DISTRICT COUNCIL

General 01883 722000

Noise, dangerous structures,
pest control, pollution, flooding,
tree enforcement etc.

Amenity Services 0800 7834843

Abandoned cars, flytipping,
graffiti or vandalism.

Rubbish collection BIFFA 01342 837346

Removal of unwanted vehicle 01883 732998

www.tandridge.gov.uk

SURREY COUNTY COUNCIL

General 03456 009009

Pot Holes 0300 200 1003

Verge Cutting 01342 837666

www.surreycc.gov.uk

MEMBER OF PARLIAMENT

Claire Coutinho

Email: claire.coutinho.mp@parliament.uk

House of Commons (Direct Line) 020 7219 7643

Constituency Office Oxted 01883 715782

MEP

Daniel Hannan 020 7222 9000

GATWICK AIRPORT NOISE

Automated line 01293 311568

Flight tracker on Gatwick Airport website

REDHILL AERODROME NOISELINE

Please copy any response received 01737 888123
using this Noiseline to the Parish Clerk

LLOYD HALL

Booking Secretary

Jo-Ann Harvey 07435 882640

E-mail: lloydhall.outwood@hotmail.co.uk

Management Committee Secretary

Jane Forbat 01342 842834

E-mail: lhmc@lloydhall.org

NATIONAL TRUST

Harewoods Estate Office 01342 843225

Lead Ranger - Mark Richards - 07770 887679

Area Ranger - Eleanor Yoxhall - 07769 885991

www.nationaltrust.org.uk

POLICE

Emergency Attendance 999

Report non-urgent incidents 101

Crime Prevention Advice

Mark Howells

E-mail: mark.howells@surrey.pnn.police.uk

Tandridge Safer Neighbourhood Team

E-mail: tandridge@surrey.pnn.police.uk

Neighbourhood Specialist Officer (NSO)

PC 40300 Kevin Stimson

Tel: 101 or M: 07720 061363

Email: kevin.stimson@surrey.pnn.police.uk

PCSO 12437 Conrad Cheeseman

Tel: 101

Email: Cheeseman12437@surrey.pnn.police.uk

PCSO 13539 Stuart Wren

TeL: 101 or M: 07720 050768

Email: stuart.wren@surrey.pnn.police.uk

USEFUL NUMBERS:

PEST CONTROL (Rats, wasps etc.)

Balcombe Pest Control 01444 811916

BIFFA Special Collections 01883 712333

(Option 2)

Fridges, Freezers, Furniture etc.

OUTWOOD'S PUBLIC TRANSPORT

**Note: 315 stops (and drops off)
anywhere in the village when hailed.
For simplicity the times are given for
Millers Lane.**

**Please make timing adjustments
for stopping elsewhere.**

315 Cruiser Service

Times to and from Redhill, but this bus also
goes to Dormansland via Smallfield

Monday to Friday only

Leaves Millers Lane	07.48
	10.25
	13.50

The 10.25 and 13.50 buses also go
to East Surrey Hospital via Redhill.
Buses leave the hospital at 12.15
and 17.05 to return to Outwood.

Leaves Redhill Bus Station	09.00
	12.25
	17.15
<i>Fridays only</i>	15.37

On school days there are also
buses from Millers Lane at 07.45

Buses4U

Bookings and information: 01883 732791

Website: www.buses4u.org.uk

*Bus passes are valid for Tandridge District
Council residents but not for Reigate and
Banstead DC residents.*

*Information provided by
Outwood Parish Council E&OE*

OFFICE OF THE POLICE & CRIME COMMISSIONER FOR SURREY

David Munro Police and Crime Commissioner

The public can contact the Office of the Police and
Crime Commissioner in the following ways:

Telephone: 01483 630 200

Email: SurreyPCC@surrey.police.uk

Website: www.surrey-pcc.gov.uk

COMMUNITY SPEEDWATCH

We managed one last successful
monitoring session on Dayseys
Hill just before the clocks went
back and the new lockdown hit
us. Initially Surrey Police stopped

Speedwatch activity but have
subsequently reversed that call,
providing Covid safe measures
are taken and masks are worn.

However, I have to say that with
the winter temperatures and
likely weather/light conditions
being poor for the most part now,
it's doubtful that we will have
anything to report for the next
couple of months.

My thanks to the volunteers for
remaining willing and I hope we
can resume a full service in 2021.
To them and everyone else, have
as good a Christmas & New Year
as possible and
keep safe and well.

KNOW YOUR LIMITS ...

Nigel Shaw

ANNUAL GENERAL MEETING

of the Lloyd Hall Management Committee

will be held (*probably using Zoom*) on

Friday 29th January 2021 at 8.00pm

Please contact Jane Forbat (lhmc@lloydhall.org) if you wish to attend this meeting.

Love Lloyd Hall 50/50 Club

1st Prize	Ticket no: 30	£72.50
2nd Prize	Ticket no: 26	£43.50
3rd Prize	Ticket no: 33	£29.00

November Results

For details of the 50/50 club contact Robin Kirkland - robin@boralo.com

OUTWOOD NEIGHBOURHOOD WATCH NOVEMBER REPORT



Hi Outwood news readers.

My name is Jo-Anne and I have recently taken over the Neighbourhood Watch from Jane Weston so this is only my 2nd month of updating everyone.

The main notice I have this month is a "caution" when driving on A25 from Bletchingly to Godstone. There seems to be a lot more activity from the notorious "Catapult Gang". They are randomly shooting at passing cars as well as home windows. The latest sightings are of the assailants hiding behind the trees along that stretch of road and then darting out to catapult using stones or whatever they can find on the ground. Observers have said that you can see the torch light from their phones if you look carefully. The police are finding it incredibly hard to catch or identify anyone - lets hope they do so soon.

Outwood village has been quiet - which is very pleasing to write, except for the incredibly annoying "Fly Tipping". Many readers came across the incident in Wasps Green Lane where the culprits dumped a Bath, Asbestos, roofing and much more blocking the road to traffic and then again a week later along Brickfield Road numerous Tyres and Mattresses were stewn along from the Dog and Duck to the Butcher. I feel so angry when I see and hear about the Fly Tipping, in fact it brings the vigilante out in me and I feel I want to don a Balaclava and walk the streets after dark with a Torch and Infra red camera so we can catch whoever is using our wonderful village as a Rubbish Bin. I cannot see a way of stopping it all the time the council recycling tips such as Earlswood ask all Van/Truck owners to have a license and additionally charge on entry and charge everyone in a car for Plasterboard, Rubble, etc. There is a way we can help fight back, if you see any Flytipping and have your phone camera ready - take a picture and you can upload it onto an App called "ClearWaste" It was created by a guy in Manchester who was "fed up with the Fly Tippers". You don't have to have a photo but it does help. All councils are on board country wide and the information goes straight to the council and it means they can monitor the problem Countrywide. There is also the Tandridge Council website you can report the problem to.

The page is <https://www.tandridge.gov.uk/Parking-streets-and-transport/Streets/Flytipping>

To round off this months update, If you do not receive the Neighbourhood Watch notices by email or popped into your letterbox please let me know and I will "fix it for you" but without the Balaclava!

Jo-Anne Barber

07967 157402

jombarber@hotmail.com

THE FUTURE OF 'THE CASTLE' – REMINDER

Following last month's update regarding The Castle, this is a reminder that there is significant interest in the village in setting up a community interest group, and investigating the possibility/feasibility of purchasing The Castle, and this was strongly confirmed from the recent online survey regarding The Castle's future.

However, in order to progress this initiative further we need volunteers to come forward to form a steering group/committee – particularly if you have professional skills such as business management; financial management/accountancy; legal; hospitality; fundraising; marketing/PR/social media; authoring/writing skills. If you are interested in helping in any way, or would simply like an informal discussion about what this would entail, do please get in touch via the email below.

Please don't be put off if you feel you don't have any of the above specific skills., or don't wish to join a formal committee at this stage. We definitely need general assistance, involvement and support too! We are also fully aware that everyone has other calls on their time and energy, so this doesn't have to be a case of a regular, fixed commitment, but more about doing what you can, when you can. While we've got a good group coming together now, this will really help to 'spread the load' too.

If you feel you can help in any way, do please get in touch!

Patrick Jenn

Email: pjenn36203@aol.com



VOLUNTEER TO HELP FIND THE VACCINE FOR COVID-19

Join the national effort and sign up for the **NHS COVID-19 vaccine research registry**. Be part of the fightback against the virus by volunteering to be contacted by researchers to take part in COVID-19 vaccine research.

There are a number of vaccines being identified, but only large-scale studies can give researchers the information needed about how effective they are.

The National Institute for Health Research (NIHR) is working with the NHS and aims to recruit as many people as possible onto the registry, which will allow people to be put in touch with the vaccine studies in the coming months.

Researchers are looking for people from all backgrounds, ages and parts of the UK - including both people with or without existing health conditions - to take part in vaccine studies, to make sure that any vaccines developed will work for everyone.

The service is available to anyone aged 18 or over, living in the UK. There is no obligation to join in any study, if you are contacted. But by taking part, you could help researchers find vaccines to protect us all more quickly - which in turn could help the NHS and save lives.

IN AID OF ST CATHERINE'S HOSPICE

Registered charity number 281042
and as a company in England no 1225404

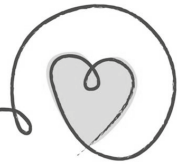

Burstow Group of St. Catherine's Hospice



Following on from the success of the Summer bring & buys and the difficulty of running a stall before Christmas, we will be **selling a selection of Christmas stationery** in the next few weeks.

If you would like to be included in the emails outlining goods for sale, please send your details to Angie;

challis668@btinternet.com

With so many fundraising events cancelled this year, we had to come up with alternative ways of raising funds for the hospice.

Our **virtual quiz and supper** evening during lockdown last month was a great success with 109 quizzers taking part.

Thank you to everyone who participated.

We raised over £1000!

Wishing everyone a very merry Christmas and Happy New Year.

THANK YOU

I would like to thank Theo Charlesworth for helping to keep our village free of rubbish for the past year as part of his D of E award...

He has been out every week in all weather's...THANKYOU SO MUCH THEO...

Mary Baldock



"We had to take out the words 'Merry' and 'Prosperous'"



**Have the best possible
Christmas and New Year
The Outwood News Team**

PAUL RICHARDS UPHOLSTERY

All aspects of Upholstery
and Re-Upholstery undertaken

Fabrics and Foams Available

Quality you CAN Afford

Traditional Workmanship by a Skilled Craftsman



All Upholstery Carried Out In Our Own Workshops

20 Years Experience

*From Chairs to Chaise, Seats to Settees
Portfolio Available*

Free Estimates and Advice

Trindles Farm, Plough Road, Smallfield, RH6 9JN

Phone/Fax: 01342 619277

Mobile: 07949 510877

Paul.Richards.upholstery@gmail.com

CHRIS ANDREWS GARDEN MAINTENANCE

CITY & GUILDS HORTICULTURE

GRASS CUTTING,

HEDGE CUTTING,

TREE & SHRUB PRUNING,

BEDS & BORDERS WEEDED

& MAINTAINED, PLANTING,

GENERAL CLEARING & TIDYING

ESTABLISHED 20 YEARS

REFERENCES AND PHOTOS AVAILABLE

CALL CHRIS

TEL. 01342 841583

MOB. 07810 748852

4 WHITEWOOD COTTAGES, WHITEWOOD LANE,
HORNE, RH9 8JR

L.A. ROWE

PLUMBING & HEATING

Tel: 01342 844 600

Mob: 07801 531 423

Working locally for 17 years

Bathrooms • Showers

Kitchens • Boilers

Central Heating

Gas Installation

Guttering & Leadwork



reg. number
028229W



164781



Gayton Veterinary Group

www.gayton.co.uk



Consultations Monday to Saturday
9am - 7pm

24 hour care at our Redhill surgery
by our own team of vets and nurses.

Gayton House,
40 Hatchlands Road,
Redhill, Surrey RH1 6AT
01737 761475

7 South Parade,
Horley Row,
Horley, Surrey RH6 8BH
01293 771560

Treating Your Pets Like Royalty

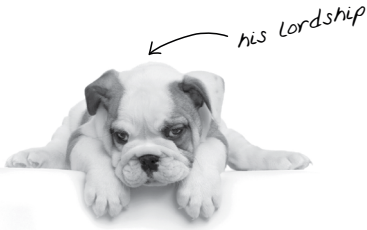

Crown Vet Clinic

1 The High Street
Nutfield, Redhill,
Surrey RH1 4HH
crownvets.com
t: 01737 822250

Opening times:
Monday - Friday
8.30am - 6.30pm
Saturday
9am - 11.30am

Miss Nicola Williams
Mr Michael Taylor

Consultation by
appointment



KLW Equestrian Services

Contact:

Lindsay Wood 07771 686552
Katie Wood 07400 417338

BHS Accredited Professional Coach
Services include:

Young Horse Production - Sourcing
Grooming/Yard Work - Coaching
Schooling - Show Jump Rider - Clipping

klwequestrian@gmail.com



FARM SHOP OPEN

EVERY SATURDAY 10AM - 2PM

100% PASTURE FED BEEF & PASTURE RAISED EGGS

WWW.BRIGHTLEIGHFARM.CO.UK

MILLERS LANE, OUTWOOD, SURREY, RH1 5PY

✉ **INFO@BRIGHTLEIGHFARM.CO.UK** ☎ **07775 924 141**

SUSTAINABLE OUTWOOD - UPDATE

The Rural Community Energy Fund (RCEF) funding application (mark 2) is in!

This funding (if awarded) will cover a study of approximately 15 weeks long (February-May 2021) looking at the feasibility of a **renewable 'heat network'**, amongst other renewable energy options, to replace Outwood's reliance on oil/LPG gas. As part of this, the study will cover the technical, financial, governance, community engagement/benefit and business assessment elements and **we expect to hear the funding result in the last week of January.**

Understanding your opinions, ideas and concerns are of primary importance and a critical part of the feasibility study will be to reach out and fully engage with as many people in the village as possible.

This is a vital part of the study and we really hope that residents will be happy to find out more!

Following extensive liaison with the Greater South East Energy hub, the Sustainable Outwood sub-committee embarked on a new tender process, sending out 7 Invitation To Tenders (ITT) to relevant companies.

(The ITT is available to view at www.outwood.org – Sustainable Outwood – Documents)

The committee worked hard, interviewing relevant companies by Zoom, reading and scoring tenders and finally deciding on our preferred company - a 'consortium' of three firms, all experienced with this kind of project. After being voted through by Outwood Parish Council, the application for £40K was put in on 5th November. All costs of the study will be covered by the grant and OPC will not be liable for any expenditure.

We are very much following in the footsteps of other communities such as Swaffham Prior, Cambridgeshire (www.heatingswaffhamprior.co.uk) and will apply the learning from their project to our own.

In July 2020, CBI released a report recommending the move away from domestic oil and gas boilers in all homes in the UK by 2035. This pushes UK policy further from its current position which bans oil and gas boilers in new homes.

There is an interesting article on the topic on Swaffham Prior's website - Aug 27th 2020 – the Future of Oil and Gas.

Renewable heat networks are very much the 'norm' in Denmark (Nearly 60% of citizens are served by these – having grown from 34.4% in 2005) and we will benefit from a Danish engineering firm involved in our study.

Outwood Parish Council and the sub-committee have the full backing of our local MP, Claire Coutinho, who is writing a letter of support to the Energy Hub, and has featured our project(s) on her facebook page (October 17th 2020 entry.)

Our local Surrey County Councillors, Rose Thorn and Jonathan Essex are also extremely supportive.

Find out more in the following ways: (including our funding application result at the end of January 2021)

- Updates on www.outwood.org website - under 'Sustainable Outwood'
- Monthly 'Sustainable Outwood' updates in the Outwood News
- Follow Outwood Climate Change Community on facebook
- Email Fi Mellington (Co-Chair Sustainable Outwood) / Nick Wyer (OPC Vice Chair) on sustainableoutwood@outwood.org with any questions, feedback or ideas.
- A specific website will be set up early next year if funding is granted.

FUNERAL PLANS FROM

ALEX  JONES

Independent Family Funeral Directors

One of the few remaining family-owned, truly independent funeral directors in the area

Peace of mind for you and your family



Specify your wishes in advance



Protection against rising funeral costs



A range of flexible payment options



Arrange the send off you want

Alex Jones Funeral Directors

1 East Grinstead Road

Lingfield

RH7 6EP

01342 832534

www.alexjonesfuneraldirectors.co.uk

**£40 M&S
vouchers
with every
plan**

We also have funeral homes in;

Forest Row: 01342 822399

Oxted: 01883 730383

Edenbridge: 01732 860047



PROUD TO OFFER
Golden Charter 

Vouchers distributed 30 days after your plan is taken out – contact us for full details.

Great value
holidays!

I can arrange...

Flights • Package Holidays • Hotels
Tours • Tailor made itineraries • Last minute
availability • Weddings & Honeymoons

For expert advice and assistance,
call Donna today!



Donna Rowe

0800 954 5216 • 07801 342309

donnar@travel-pa.com

www.travel-pa.com/donnar



WANT TO ADVERTISE IN OUTWOOD NEWS?

This space is just £70 p.a.
- only £7 per edition!

For more information
and to check availability

please contact

John Mankelov:

01342 842764

or

Anne Morle:

01342 843336

anne.morle@outwood.org



Building and Electrical Services NICEIC Certified, Trading Standards and 'Which' Approved

Extensions, Improvements, Remodelling

Electrical Installation, Inspection, Testing and Certification to
Domestic, Commercial and Industrial Part P compliant.

Find me on 'Trading Standards' and 'Which Trusted Traders' websites
where **reputation** and **reliability** matters.

Contact **Chris Yeldham** in **Outwood**

01342 844642 - 07801 519789 chris@yeloshield.co.uk

www.yeloshield.co.uk

DPC

Groundworks & Excavations

Dave Bridges
and
Pete Dolan

dpcgroundworks@gmail.com
Instagram : [dpcgroundworks](https://www.instagram.com/dpcgroundworks)

Fully insured
Private and commercial
General maintenance
Drainage and Klargesters
Utility services
Earthworks and machine hire
Concrete surfaces
Paving
Swimming pools
Extensions
General building

07969 661014

01342 843883
07711 478890

PART P CERTIFIED
NICEIC APPROVED



Fusilier

Electrical Limited

Contact Pat or Adam Carter
info@fusilierelectrical.co.uk

www.fusilierelectrical.co.uk

Credit cards
accepted

HOMEWOOD HEATING



PLUMBING & BATHROOMS

- Plumbing • Boiler • Bathroom – Installations & Maintenance
- Accessible Bathroom Adaptions • Wet Rooms • Cloakrooms
- Electrics, Plastering, Carpentry, Tiling, Decorating & General Maintenance
- Boiler Service • Landlord Gas Safety Inspections • Powerflushing

FREE ESTIMATES & ADVICE call 07850 373955 or 01737 823888

www.homewoodheating.co.uk



OUTWOOD NEWS COPY DATES

ISSUE

February 2021
March 2021
April 2021
May 2021

COPY DATE

15th January
12th February
19th March
16th April

NOTE: Please submit copy either as finished artwork (a PDF of the correct size) or, if using WORD, in the simplest form. Please avoid using text boxes.

CONTENTS

Page

CHURCH NEWS	4 & 5
CONTACT DETAILS	15
LLOYD HALL- 50/50 CLUB	17
NATURE WATCH	11
NEIGHBOURHOOD WATCH	17
OUTWOOD FOOD BANK	9
OUTWOOD ROYAL BRITISH LEGION	7
PARISH COUNCIL	14 & 15
POLICE & CRIME COMMISSIONER	16
PUBLIC TRANSPORT	16
SPEEDWATCH	16
ST. CATHERINE'S HOSPICE	19
SUSTAINABLE OUTWOOD	22
THE CASTLE - UPDATE	18

- ✓ Mot's
- ✓ Servicing
- ✓ Cambelts
- ✓ Diagnostics
- ✓ Clutches
- ✓ Batteries
- ✓ Tyres
- ✓ Exhausts
- ✓ Brakes
- ✓ Air con. etc.

Windmill Garage

Outwood

A friendly, trustworthy, family run business which has been built upon recommendation since 1966.

For more information...
Please check out our website or give us a call.



All work is carried out in-house

Good Garage Scheme Member Since 2007



01342 842132

www.windmill-garage.co.uk

Outwood Common, Outwood, Surrey, RH1 5PW

Free estimates & fully insured



PAC handyman services

PAC Handyman Services is your local solution to everyday building, maintenance and installation projects within the home and garden.



Tel: 01342 843348 | 07711 939370 | www.pac-handyman.co.uk



AWARD WINNING OUTDOOR SPACES
www.we-love-plants.co.uk
01883 744 020



FOR YOU AND YOUR FAMILY

- Wills and power of attorney
- Trusts and estate administration
- Buying and selling property
- Divorce and relationship breakdowns
- Resolving disputes
- Managing your business

It can be tricky when you are making major decisions in your life to know where to start. Providing legal advice is about understanding your perspective and exploring your concerns to help find the right solution for you.

harrops-hepburn.co.uk

01883 723712

Redhill | [Oxted](#) | Wimbledon | Teddington | Woking | Camberley

HH HARROPS & HEPBURN
SOLICITORS
Part of the Morrisons Group